



Helping You Manage for A Healthy Environment

- ✓ Reduce Cost
- ✓ Increase Productivity
- ✓ Document Results



Providing Quality Maintenance and Chemical Specialty Solutions with Unparalleled Customer Service



Healthcare

Helping you provide a documented safe and clean environment.

Healthcare studies indicate the effectiveness of training diminishes after 90 days.

CleanCheck®

- Web-based, multi-lingual initial and on-going education
- Provides exam-supported training certification for compliance with government regulations
- Documented component for risk management

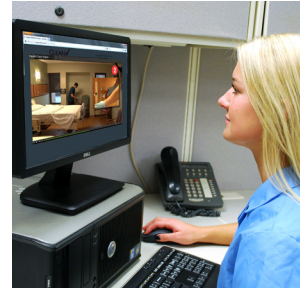

Joint Commission requires a quality assurance inspection program.

CompuClean®

- Personalized performance tracking
- Workloading
- Facility-specific CleanCheck procedure cards
- Verified cleaning effectiveness for HCAHPS



The CDC recommends specific tools to validate your cleaning effectiveness.

ATP Bioluminescence

- Swab and meter that validates your cleaning effectiveness
- Prevent HAIs with single pass measurable cleaning validation tool



The CDC recognizes that personnel are critical to HAI prevention

In-service Training

- Training at your facility to guide and ensure the success of your cleaning processes
- On-site review and solutions to new and problematic maintenance needs

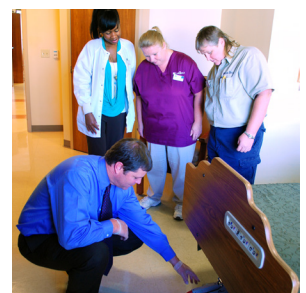

Education

Helping you provide a documented safe and clean environment allowing you to reduce unplanned spends.

CleanCheck®

- Multi-lingual, web-based video training to reduce costs and increase productivity
- Provides certification
- Incorporates OSHA Hazard Communications, GHS, and Bloodborne Pathogen training modules
- Step-by-step procedures for the healthy cleaning of your facility

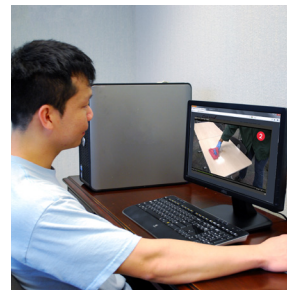

CompuClean®

- Workloading to efficiently allocate FTE
- Improve cleaning efficiencies by documenting productivity standards
- Locate equipment and track maintenance history
- Standardize cleaning processes
- Facility-specific training cards



ATP Bioluminescence

- Swab and meter that validates your cleaning effectiveness
- Rapidly measure to ensure the cleanliness of the surfaces our children are routinely contacting



In-service Training

- Training at your facility to guide and ensure the success of your cleaning processes



Spartan's HealthCheck™ Program Meets the Requirement for the Cleaning Industry Management Standard.



Quick and easy steps to use the ATP meter for training and validation.



1. Turn On and Allow Meter to Calibrate

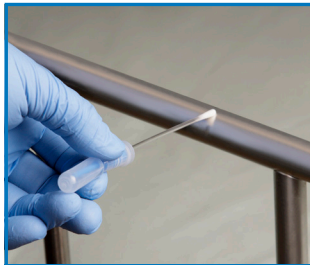

2. Swab Surface



3. Snap Swab Tip & Squeeze



4. Place in ATP Meter & Press "OK" Button



5. Read Results

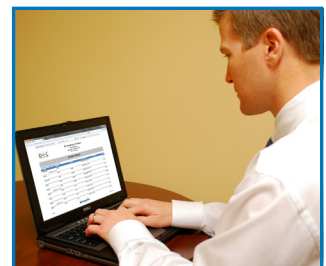

6. Review Data

HELPING YOU MANAGE FOR A HEALTHY ENVIRONMENT

HealthCheck™



CompuClean®



CLEAN ✓
Training System



Spartan Chemical Company, Inc.
1110 Spartan Drive, Maumee, Ohio 43537
1-800-537-8990
www.spartanchemical.com